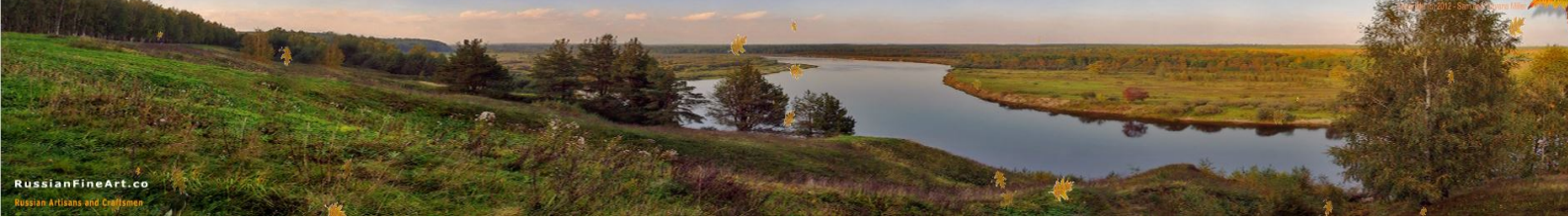

Wiilow Tree Over The Iset - oil, canvas by Kruglova Irina

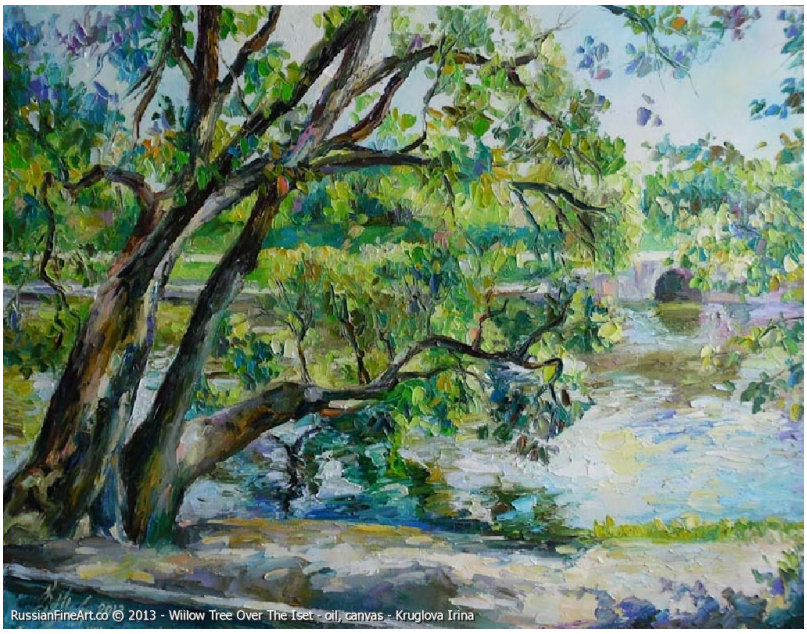

Willow Tree Iver Iset

oil, canvas

Dimensions:
50 x 65 cm / 19.7 x 25.6 inches.

This artwork is available.

Delivery estimate is between 3 and 25 days, depending on the shipping method the Master and the Customer choose.
Delivery costs are estimates only, anything related to shipping is SOLELY between the manufacturer and the buyer.
The buyer and the manufacturer herein indemnify RussianFineArt.co of any responsibility or liability.

Other artworks by this Artist: Kruglova Irina

Product ID:19403
Contact: Tatyana Miller - Phone: 904-688-0192 - Email: tatyana@russianfineart.co

Copyright © 2013 RussianFineArt.co - Phone: 904-688-0192 - email: tatyana@russianfineart.co